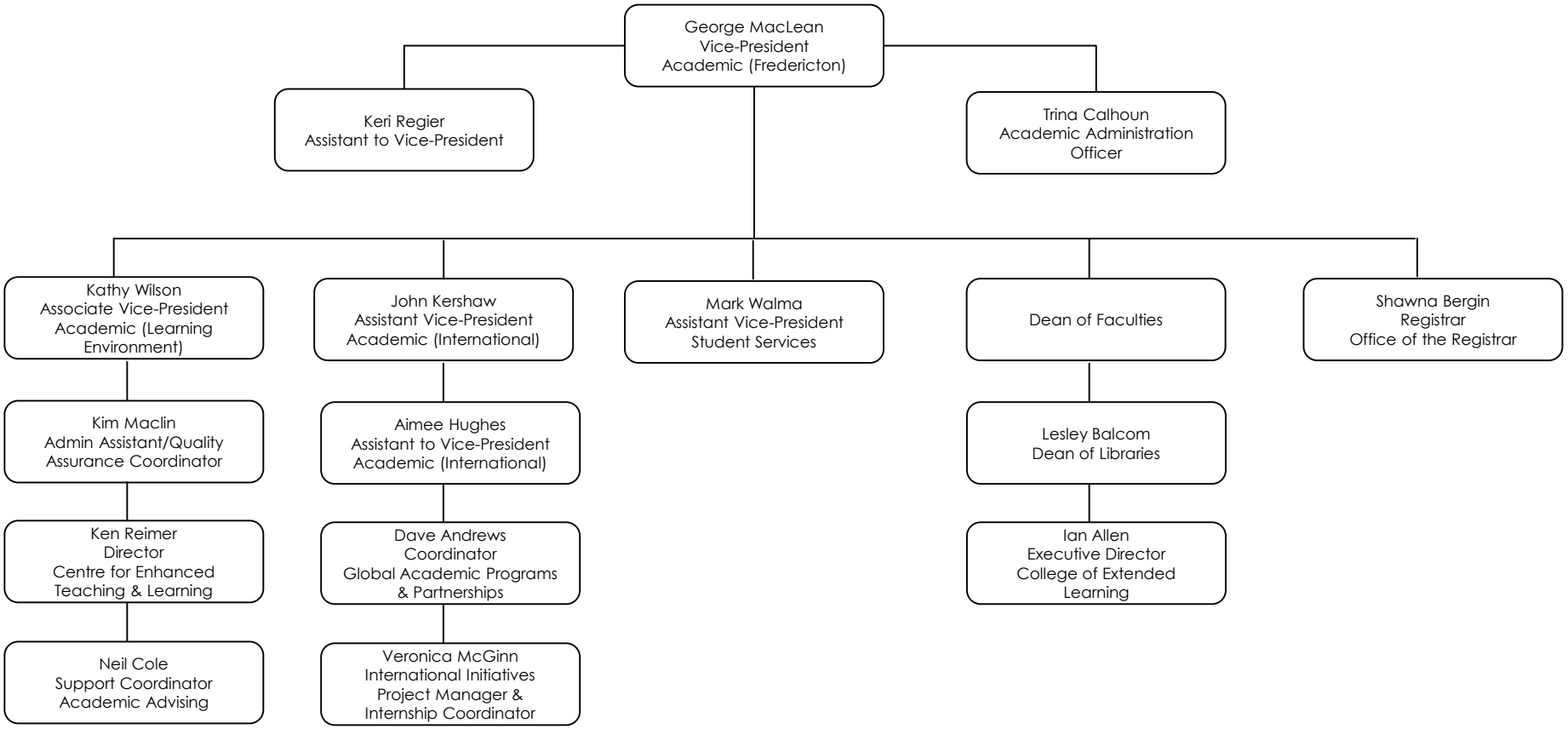UNB
EST. 1785
UNIVERSITY OF NEW BRUNSWICK