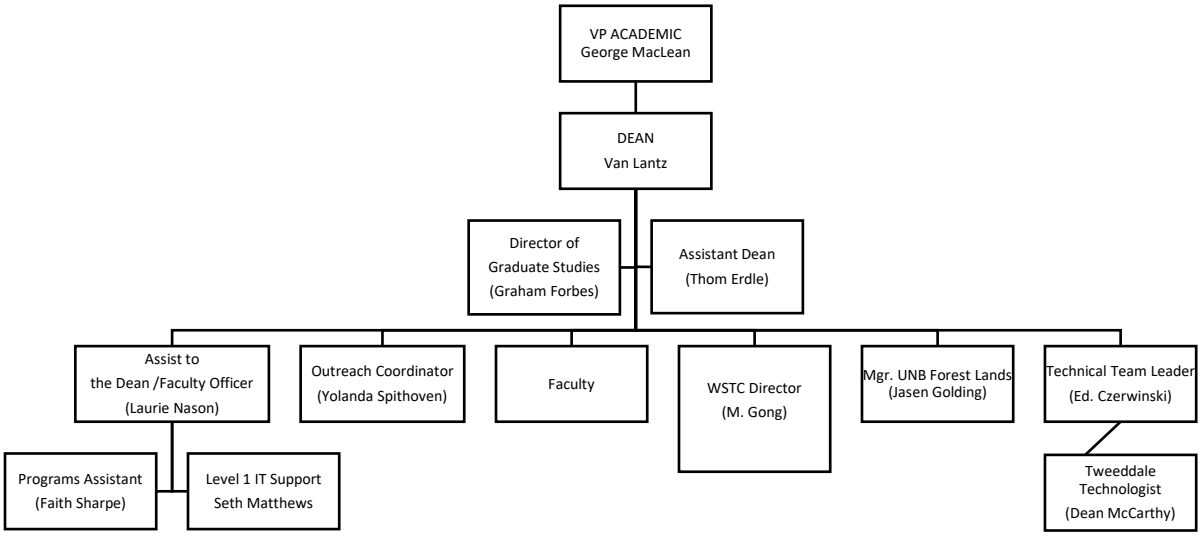
VP ACADEMIC
George MacLean
DEAN
Van Lantz
Director of
Graduate Studies
(Graham Forbes)
Assistant Dean
(Thom Erdle)
Assist to
the Dean /Faculty Officer
(Laurie Nason)
Outreach Coordinator
(Yolanda Spithoven)
Faculty
WSTC Director
(M. Gong)
Mgr. UNB Forest Lands
(Jasen Golding)
Technical Team Leader
(Ed. Czerwinski)
Programs Assistant
(Faith Sharpe)
Level 1 IT Support
Seth Matthews
Tweeddale
Technologist
(Dean McCarthy)